

OVERALL SITE PLAN SHOWING GROUND FLOOR PLAN WITH SEWERAGE LAYOUT
SCALE: 1:100

SCHEDULE OF FOOTING

ITEM	DESCRIPTION	QUANTITY	UNIT	REMARKS
F1	1000x1000x100	100	SQ. FT.	FOR ALL WALLS
F2	1500x1000x100	50	SQ. FT.	FOR ALL COLUMNS
F3	2000x1000x100	20	SQ. FT.	FOR ALL CORNERS

BEAM SCHEDULE

ITEM	DESCRIPTION	QUANTITY	UNIT	REMARKS
B1	1000x100	100	M	FOR ALL WALLS
B2	1500x100	50	M	FOR ALL COLUMNS
B3	2000x100	20	M	FOR ALL CORNERS



DOOR

MARKED WITH INTEL SPEC	WIDTH	HEIGHT
D1	1000	2100
D2	900	2100
D3	800	2100
D4	750	2100
D5	1800	2100
D6	1200	2100

WINDOW

MARKED WITH HEIGHT	WIDTH	HEIGHT
W1	1500	1900
W2	1200	1900
W3	900	1900
W4	800	1900
W5	600	1900
W6	425	600
W7	600	450



MASTER PLAN
NOT TO SCALE

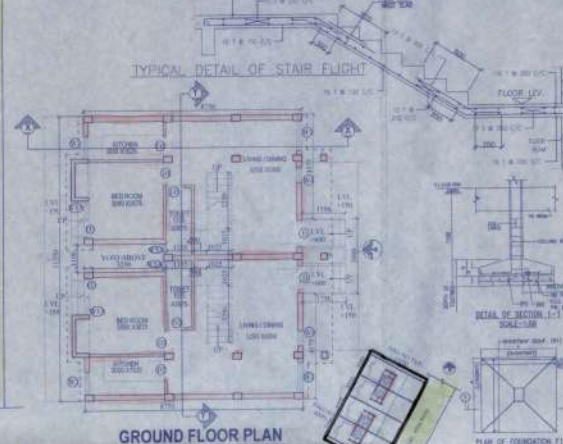

SITE PLAN
SCALE: 1:500

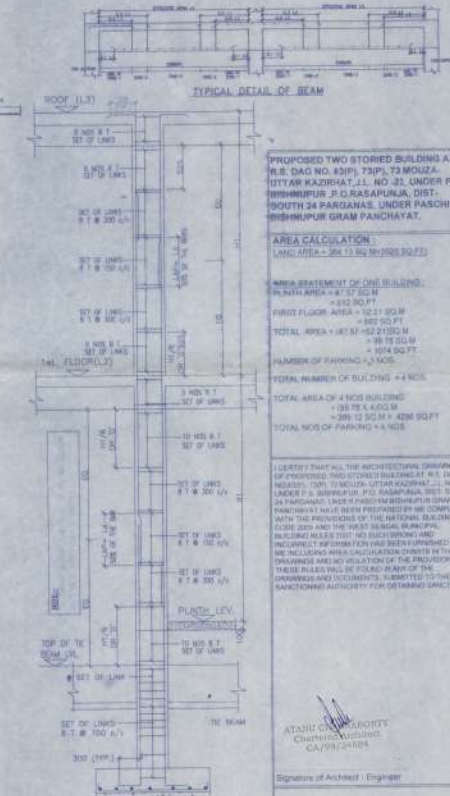
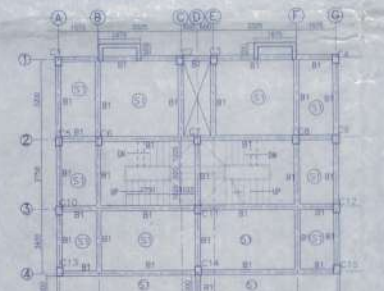
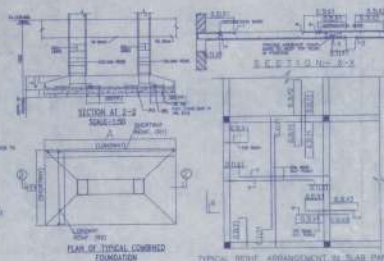

PROPOSED TWO STORED BUILDING AT (R.E. DAG NO. 43/PI, 73/P, 73/MOZA, UTTAR KAZIRHAT, LL. NO. 32, UNDER P.S. BISHNUPUR, P.O. KASARAJUKA, DIST. SOUTH 24 PARGANAS, UNDER PASCHIM BISHNUPUR GRAM PANCHAYAT.

AREA CALCULATION
LAND AREA = 281.12 SQ. METERS
AREA STATEMENT OF ONE BUILDING:
FLOOR AREA = 47.57 SQ. M
FIRST FLOOR AREA = 122.51 SQ. M
TOTAL AREA = 170.08 SQ. M
NUMBER OF FLOORING = 3 NOS.
TOTAL NUMBER OF BUILDING = 4 NOS.
TOTAL AREA OF 4 NOS BUILDING = 680.32 SQ. M
TOTAL NOS OF FLOORING = 4 NOS.

I CERTIFY THAT ALL THE ARCHITECTURAL DRAWINGS OF PROPOSED BUILDING AT (R.E. DAG NO. 43/PI, 73/P, 73/MOZA, UTTAR KAZIRHAT, LL. NO. 32, UNDER P.S. BISHNUPUR, P.O. KASARAJUKA, DIST. SOUTH 24 PARGANAS, UNDER PASCHIM BISHNUPUR GRAM PANCHAYAT) HAS BEEN PREPARED BY ME COMPLYING WITH THE PROVISIONS OF THE NATIONAL BUILDING CODE 2016 AND THE STATE BUILDING REGULATIONS. I HAVE ALSO CALCULATED THE TOTAL AREA OF THE BUILDING AND THE TOTAL NOS OF FLOORING. I HAVE ALSO CALCULATED THE TOTAL AREA OF THE BUILDING AND THE TOTAL NOS OF FLOORING. I HAVE ALSO CALCULATED THE TOTAL AREA OF THE BUILDING AND THE TOTAL NOS OF FLOORING.

ATANKU CIVIL ENGINEERING
Chartered Engineer
CIVIL ENGINEER

BHUTORA CONSTRUCTION PVT. LTD.
Director

FOR APPROVAL

Attested
Plan Approved and Checked
For total Covered Area 6246.87 Sq. Ft.
Ten Thousand Seven Hundred and Forty Six Sq. Ft. only
12/01/2025
In Witness Whereof
Signature: 12/01/2025

Project
Paschim Bishnupur G.P.
Bhutanpur 1, South 24 Parg.

